

KESHER ZION BULLETIN

READING, PENNSYLVANIA



Tishri/Cheshvan 5772

October 2011

Volume 76, Issue 2

Kesher Zion Mission Statement: Kesher Zion Synagogue seeks to encourage the involvement of its members and create a special sense of belonging, while stressing the joy within Judaism. Our egalitarian synagogue is committed to meeting the religious, social, educational, and cultural needs of its members within the framework of the Conservative Movement. Kesher Zion Synagogue also recognizes its responsibilities to provide a public place of worship, to observe Jewish life cycle events, and to support the local community and the State of Israel.

KZ HIGH HOLY DAYS SCHEDULE 5772

Shabbat Shuvah

Saturday, October 1, 2011

Morning Service 9:30 a.m.

Kever Avot

Sunday, October 2, 2011

(At Kesher Zion Cemetery)

Kever Avot/Memorial Service
10:30 a.m.

Erev Yom Kippur

Friday, October 7, 2011

Mincha 5:45 p.m.

Kol Nidre 6:00 p.m.

Yom Kippur

Saturday, October 8, 2011

Morning Service 9:00 a.m.

Children's Service 10:30 a.m.

Congregational Appeal

Yizkor 10:30 a.m.

Sermon 11:15 a.m.

Musaf 11:45 a.m.

Continued Yom Kippur

Congregation Study with

Rabbi Minna Bromberg

4:00 p.m.

Mincha 5:15 p.m.

Neilah 6:15 p.m.

Maariv & Havdalah to follow

Shofar 7:20 p.m.

Communal Break Fast

to follow

Sukkot

Thursday, October 13, 2011

Morning Service 9:30 a.m.

Lunch & Learn in the

Sukkah 12:00 noon

Friday, October 14, 2011

Morning Service 9:30 a.m.

Lunch & Learn in the

Sukkah 12:00 noon

Continued Sukkot

Friday, October 14, 2011

Evening Service 6:00 p.m.

Dinner in the Sukkah

7:00 p.m.

Shemini Atzeret

Thursday, October 20, 2011

Morning Service 9:30 a.m.

Yizkor Recited

Simchat Torah

Thursday, October 20, 2011

Maariv and Hakafot

6:00 p.m.

Consecration Celebration

Friday, October 21, 2011

Morning Service 9:30 a.m.

Kiddush lunch following
services

HIGH HOLIDAY PARKING

Through the cooperation of the Reading Police Department, street parking during services on Yom Kippur, Friday, October 7, 2011 (5:30 p.m. to 8:00 p.m.) & Saturday, October 8, 2011 (9:00 a.m. to 2:00 p.m.) will be permitted on the north side of the 1200 block of Hill Road (in addition to the south side), and on Constitution Blvd. (if necessary), locations where parking is normally prohibited. An officer will be provided to assist with parking. Tickets, however will be issued if cars are parked in areas obstructing traffic flow and when complaints from public are received.

FROM THE RABBI

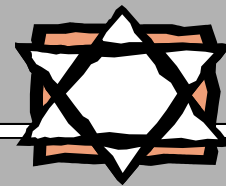

RABBI MINNA BROMBERG

When I went to Home Depot last year to buy the building materials for my very first sukkah, the employee who helped me was a bit concerned when I showed him the list of lumber I would need. What could I possibly be building that required such a high proportion of flimsy two-by-twos? He seemed concerned for my safety. I began explaining that this was for a ritual hut that only needed to stand for seven days, but the more I explained, the more his concern seemed to turn from fearing for my safety to fearing for my sanity. As soon as I said, "It's an outdoor hut that's used for a Jewish holiday," he put up his hand and said, "I don't want to know." He was more than helpful with my lumber needs but clearly thought that whatever I did in my own backyard should be my business alone.

So, what is this strange construction we build? Three or more walls that can be made of fabric, a clear overhead with no trees overhanging, a see-through roof, and the whole thing is supposed to let the rain and wind in instead of keeping them out?

A sukkah is a liminal space. Coming from the Latin word for "threshold," a liminal space is an in-between place; it sits on a border. A sukkah sits on the border between indoors and out of doors, between solid and flimsy, between fixed and movable. We sit between seasons: in Israel the dry season is ending but the rains have usually not yet come. Here in North America we sit between summer and fall: will we want blankets in our sukkah this year or wish we had a fan? You wouldn't want a house like this, but for a sukkah it's just fine; all of this in-betweenness is by design. For example, we are told in Talmud that the *s'chach* --the once-living branches and stalks that cover the roof of the sukkah-- should provide more shade than sun but still leave enough space to see the stars: not opaque, but not entirely see-through.

The ultimate liminality, the ultimate border, is the border between life and death. On Yom Kippur, we rehearsed our own deaths: dressing in the white of the shroud, refraining from the natural things that living beings do like eating and drinking and having sexual relations. The sukkah is an invitation, inviting us back to life from the near death experience of Yom Kippur. The liminality of the sukkah lets us transition from the Days of Awe back to our everyday lives. And yet the sukkah does this without falsely promising that life will now be a permanent place of ease and security. Instead, a sukkah allows us a space to sit, to dwell in uncertainty and impermanence; the wind blows through, the rain drips in, and the stars shine down. And in this very in-between space, we come back to life: eating and drinking, visiting with loved ones, even singing and celebrating.



Your synagogue is eager to serve you. Rabbi Bromberg can be reached directly at 484-723-3104 or by e-mail at kzrabbi@entermail.net



THE PREZ SEZ...

DR. GLENN S. CORBIN

At the time of this writing, the High Holidays had not yet arrived. For those of you who responded to my appeal and donated to Keshet Zion, I thank you immensely for your generosity. For those of you who may have forgotten, please consider giving to our synagogue. I hope that the holidays gave you an opportunity to share quality time with loved ones and to enjoy services at shul. It is always heartwarming to see so many of our adult children and relatives visit on the holidays and attend services. Most of our recent synagogue activities revolved around preparing for services and various meals around the high holidays. We now look forward to celebrating Simchat Torah (rejoicing in the Torah) which marks the reading of the last portion of the Torah, then proceeding immediately to the first chapter of Genesis. This reminds us that the reading of the Torah is like a circle, never ending. That being said, I could never understand why membership to our shul needs to require a thought process when the annual dues bill arrives. Shouldn't membership in a synagogue be like a circle too? The arrival of the dues bill shouldn't prompt a thought process or discussion on whether membership should be continued. Please think of your membership as a commitment that is perpetual, like a circle. With the arrival of Simchat Torah we celebrate by carrying all of our Torahs in a processional around the sanctuary and rejoice with high spirited singing. I look forward to celebrating Simchat Torah with you.

Although my comments this month were brief, I would be remiss in closing without saying a few words about Bob Greenberg. Bob was active in many capacities at Keshet Zion including serving as President of the Board of Directors from 2006-2008 and Secretary in 2011. No task was ever too large or small for Bob to undertake and his service on the Board of Directors was something he took very seriously. He was one of the most well respected individuals that I knew. From the day that Bob recruited me to serve on the Board, he served as a mentor for me and was always available when I needed him. He was a friend. Bob never had a bad word to say about anyone. If he did, he certainly took it with him and left us with only wonderful memories of his gentle and kind way. Bob was a leader who inspired others. A significant loss to our entire community, we will miss Bob. Our deepest condolences go out to Carol, the entire Greenberg family and all who mourn his loss.

Celebrate your special occasion with your congregational family.
For more information on
sponsoring a Kiddush, please contact the
Synagogue office. (610) 374-1763 kzsecretary@entermail.net



SISTERHOOD CORNER

A MITZVAH IS A BEAUTIFUL THING

This year's TORAH FUND theme is "Hiddur Mitzvah". This is the concept of embellishing a mitzvah through aesthetics. With enhancement and adornment, the mitzvot appeal to the senses and the heart, and sacred objects and activities become even more precious. Saying Kiddush over holiday wine is a beautiful act: a magnificent silver cup refines and perfects the experience. Ark covers and Torah mantles have been embellished with needlework in Italy and Prague in the 17th century and at Keshar Zion in the 20th century. These touches of adornment are just a little something extra to add meaning to the rituals and our daily life.

The pomegranate imagery of this year's TORAH FUND pin has multilayered meaning. In addition to being beautiful, pomegranates are one of the bountiful fruits of Israel. The Hebrew word for pomegranates is "Rimmonim" and this word is the term used for the silver adornments on the wooden rollers of the Torah scrolls.

May the coming year of Sisterhood and TORAH FUND be a blessing, both beautiful and practical, to one and all.

Remember, all occasion TORAH FUND cards are available. The complete fee of \$4.00 includes personal notes, addressing, postage and mailing. Please call: Arlene Ehrlich at 610-373-6648

Any donation to TORAH FUND is appreciated with your Sisterhood dues. A special donation of \$180 merits the magnificent Hiddur Mitzvah (Pomegranate) Pin.



SISTERHOOD CORNER

It was a pleasure seeing so many Sisterhood members at our luncheon last month. We hope you enjoyed seeing each other and listening to the beautiful singing of our Rabbi.

Most of you have turned in your ad journal cards, but for those of you who haven't, please get them done. Our 2011 edition will be available at our Rabbi-in-Residence Program (and annual Pancake Breakfast) the weekend of December 2-4, 2011 (SAVE THE DATE) and we need your ads to make our deadline.

Also, Sisterhood would like to clarify the information you may have received in a letter from Women's League for Conservative Judaism. Keshar Zion Sisterhood has been a member of this organization for MANY years, and we have contributed financially based on our membership enrollment; however because of our declining numbers, it was decided to disaffiliate from the parent organization. Women's League has many benefits that we were not taking advantage of because of the lack of volunteers in our own group. Keshar Zion Sisterhood still considers its mission as supporting the role of women in Conservative Judaism. You are encouraged to take advantage of the opportunity to join Women's League as an individual member.



**Introducing Keshar Zion's new
"Something for Everyone Shabbat"
An experiment in learning and prayer.
Continuing October 22, 2011**

*Want a taste of Torah (with coffee or tea) on a Saturday morning?
Curious about the inner workings of Shabbat services?
Think you might enjoy a short but sweet traditional minyan?*

This coming year, we will be trying a new way of celebrating Shabbat together. It will include informal Torah study for grown-ups, a learning service designed for learners of all ages, and a traditional minyan for those who already love what we've got. All are invited to come to any part of "Something for Everyone Shabbat!"

Schedule:

9:30 a.m.-10:20 a.m. -- Torah study in the Library

10:30 a.m. - 12 p.m.

Traditional Minyan in the Chapel

Learning Service in the Main Sanctuary

Noon: Kiddush for all!



"Something for Everyone Shabbat" will take place on
November 12th, January 28th, February 25th, March 24th,
April 28th and May 26th

PERSONALS

Thank you for the Leagrams for our birthdays
~ *Helene & Henry Singer*

Thank you for our anniversary Leagrams
~ *Rita & Norman Wilikofsky*

Thank you to everyone who sent Leagrams for our
anniversary and birthdays
~ *Solange & Paul Mintz*

CONDOLENCES

To Carol Greenberg & Family on the loss of
Dr. Robert Greenberg

CAFÉ SWEET STREET

Lunch served Monday–Friday

Hand-Tossed Salads, House-Made Soups, Toasted Gourmet Sandwiches,
Angus Beef Burgers and Luscious Desserts KD

See our website for Fundraising and Corporate Gifting ideas.
www.sweetstreet.com

(610) 929-0616 | 722 Hiesters Lane, Reading

FREE JEWISH CALENDARS

Jewish calendars for the year 5771/5772
(2011-2012) are available in the synagogue
office and the chapel, courtesy of
Henninger's Funeral Home, Inc.

Stop by and pick up your copy!

MAZEL TOV

To David, Rachel, Betsy and Al Katz on the birth of
your son/grandson, Gabriel Meir

To Andrea, Shelley, Larry and Miriam Fogelman on
the birth of your son, grandson and great grandson,
Connor Andrew

Comprehensive Vision and
Medical Eye Health Care.



Wyomissing Optometric Center, Inc.

Adult and Pediatric Eye Care

- ◆ GLENN S. CORBIN, O.D.
- ◆ KERRY J. BURRELL, O.D.
- ◆ HEIDI L. SENSENIG, O.D., M.S.
- ◆ KAREN L. HEANEY, O.D.

WYOMISSING
610.374.3134

DOUGLASSVILLE
610.385.4333

www.Wyo-Opto.com

Henninger
Funeral Home Inc.

229 North 5th St. Reading PA 19601
610-373-4500

Robert R. Nye, Supervisor

TREE OF LIFE

The following has been added to the Tree of Life



GABRIEL MEIR KATZ

*Born on August 24, 2011 / 24 AV 5771
Son of David & Rachel Katz
Grandson of Betsy & Al Katz*

The Kastenbaums

TREE OF LIFE

The following has been added to the Tree of Life



SAMUEL CARLO LEISAWITZ

*Born on July 16, 2011 / 16 TAMMUZ 5771
Son of Dr. Daniel Leisawitz & Ms. Daniela Viale
Grandson of Dr. Elliott & Doris Leisawitz*

*From
Robert & Carol Greenberg*

Tikvah Residence, Inc. Housing that brings hope.

Sunday Afternoon, November 13, 2011

Join us for a Musical Extravaganza from Cabaret to Opera

Fredrica Mann Friedman, soprano and Olga and Dmitri Borisovsky, pianists
3:00pm-4:30pm at Temple Beth Hillel Beth El, Lancaster Avenue and Remington Road, Wynnewood, PA

Light refreshments after the performance—Donation: \$20.00 per person, under 18 free

Please return with payment to:

Mrs. Laurie Capin 145 Susan Drive, Elkins Park, PA 19027 or email: laucap@verizon.net

Name: _____ Address: _____

City: _____ State: _____ Zipcode: _____

Email: _____ Phone: _____ Cell: _____

_____ number of tickets at \$20.00 per person \$_____ amount enclosed

_____ I am unable to attend but wish to make a donation to support Tikvah Residence, Inc.

in the amount of \$_____

MAKE CHECKS PAYABLE TO: TIKVAH RESIDENCE INC. \$20.00 PER PERSON

Credit Card Payment: _____ MasterCard: _____ Visa _____ 3-digit code (back of card) Exp. Date: _____

Account# _____ Name on Card _____

Signature: _____



TODAH RABAH
**Our warmest thanks are extended to those
 who have contributed to the following funds:**

**TORAH FUND:**

To Betsy & Al Katz in honor of the birth of your grandson, Gabriel Meir

~Naomi & Alex Knoll

HARRY G. BARRER YOUTH FUND:

To Betsy & Al Katz in honor of the birth of your grandson, Gabriel Meir

~Esther & Alan Strauss

To Dr. Elliott & Doris Leisawitz in honor of the birth of your grandson, Samuel Carlo

~Esther & Alan Strauss

CAMP RAMAH FUND:

To Carol Greenberg in memory of Bob Greenberg

~Fran Mendelsohn

DAVID & REBECCA SCHEIN SCHOLARSHIP FUND:

To Eileen Knoblauch-Wagner in memory of Leo Knoblauch

~Ellis Schein & Family

MORRIS HASSEL RELIGIOUS SCHOOL FUND:

To Betsy & Al Katz in honor of the birth of your grandson, Gabriel Meir

~Gaye & Glenn Corbin

To Rachel & David Katz in honor of your son, Gabriel Meir

~Gaye & Glenn Corbin

To Matt Goldstan & Family in memory of your mother, Phyllis

~Mae Marlowe

To Ivan Gordon & daughter in memory of your wife and mother, Mildred

~Mae Marlowe

To Carol Greenberg in memory of Bob Greenberg

~Mae Marlowe

~Roberta & Harvey

Goldstein

LEONARD C. LEVIN FUND:

To Carol Greenberg & Family in memory of Dr. Robert Greenberg

~Mrs. Evelyn Blumberg

To Carol Greenberg in memory of Bob Greenberg

~Sylvia Wenger

~Judy & Jim Schwank

~Muyumi Minnich

~Trina Rudolph

To Dr. Elliott & Doris Leisawitz in honor of the birth of your grandson, Samuel Carlo

~Judy & Jim Schwank

To the Simon Family in memory of Julius Simon

~Judy & Jim Schwank

To Eileen Knoblauch-Wagner in memory of Leo Knoblauch

~Judy & Jim Schwank

Get well to Shirley Kauffman for a speedy recovery

~Grace & Meyer Lewis

JOSEPH M. RAVITZ LIBRARY FUND:

To Betsy & Al Katz in honor of the birth of your grandson, Gabriel Meir

~Rhoda Rosenberg

~Marcia Gross

To Mrs. Berna Sherman in honor of your new home

~Mariette Jacobson

To Carol Greenberg & Family in memory of Dr. Robert Greenberg

~Mariette Jacobson

To Carol Greenberg in memory of Bob Greenberg

~Marcia Gross

~Eileen & Mel Singer

To Eileen Knoblauch-Wagner in memory of Leo Knoblauch

~Marcia Gross

~Janet & Bernie Kaplan

To Miriam Fogelman in honor of the birth of your great grandson, Connor Andrew

~Marcia Gross

To Frances Rudolph in honor of the birth of your great nephew, Connor Andrew

~Marcia Gross

Get well to Sy Youngerman for a speedy recovery

~Rhoda Rosenberg

KESHER ZION GENERAL FUND:

To Randall Winn in honor of your 60th birthday

~Geoffrey Winn

To Eileen Knoblauch-Wagner in memory of Leo Knoblauch

~Dr. Elliott & Doris Leisawitz

To Carol Greenberg & Family in memory of Dr. Robert Greenberg

~Debbie & David Goldberg & Family

~Sandy & Dick Bloom

~Peggy & James Mathis

To the Katz Family in honor of the birth of your grandson/son, Gabriel Meir

~The Mintz Family

To the Goldstan Family in memory of Phyllis

~Elaine Hafetz

To Michael Leifer in memory of Harold Leifer

~Elaine Hafetz

To Mark Goldberg in memory of Gertrude Goldberg

~Elaine Hafetz

To Betsy & Al Katz in honor of the birth of your grandson, Gabriel Meir

~Sandy & Dick Bloom



TODAH RABAH
Our warmest thanks are extended to those
who have contributed to the following funds:



KESHER ZION GENERAL

FUND:

To Carol Greenberg & Family in memory of Dr. Robert Greenberg

- ~Gaye & Glenn Corbin
- ~Marsha & Joel Adelman
- ~Sheila & William Lidman
- ~Florence & Marvin Segal
- ~Nancy Knoblauch
- ~Judy Hartman
- ~Rebecca Mintz
- ~Pauline Israel
- ~Leah Mintz
- ~Louis Newman & Rabbi Amy Eilberg
- ~Nathaniel Wiesenfeld MD
- ~Richard & Susan D'Angelo
- ~Janet & Bernie Kaplan
- ~Marcia & George Eligman
- ~The Flamholz Family
- ~Allen Charney
- ~Beverly & Seymour Bloom
- ~Waterfalls Gardens
- ~Southern Berks Family Medicine P.C.
- ~Carolyn & Henry Ansell
- ~Lynn & Jeffrey Driben & Family
- ~Helene & Henry Singer
- ~Berna Sherman
- ~Hannah Kastenbaum
- ~Sue & George Viener
- ~Rhoda Rosenberg
- ~Charlotte & Ed Jacobson
- ~Ellen & Don Abramson
- ~Anzie & Edward Golden
- ~Mindy, Rob and Joe Coopersmith
- ~Eileen Sklaroff & Mark Kushner
- ~David Yaffee
- ~Pauline Goldberg

- ~The Pollack Family
- ~Dr. & Mrs. Kalmen Feinberg & Family
- ~David Kaplan & Debra Markowitz
- ~Lisa & Ellis Block
- ~Cathleen Gaul
- ~Mom & Dad Massimo
- ~Susan Schlanger
- ~Dena & Vic Hammel
- ~Diane & Jon Goldberg
- ~Gladys & Merv Lewis
- ~Ruth Isenberg
- ~Lila & Jannine Shapiro
- ~Rita & Norman Wilikofsky
- ~Marjorie & John Troutman
- ~Betsy & Al Katz
- ~Dr. Ellis Franklin & Irene Stern Friedman
- ~Dr. John & Ruth Penta
- ~Rita Sugarman & Jeff Hantgan
- ~Alan & Rochelle Mann

Get well to Shirley Kauffman for a speedy recovery

- ~Florence & Marvin Segal
- ~Louise Zeidman

To Betsy & Al Katz in honor of the birth of your grandson, Gabriel Meir

- ~Debbie & David Goldberg
- ~Janet & Bernie Kaplan
- ~The Flamholz Family
- ~Mindy, Rob and Joe Coopersmith

To Berna Sherman in honor of your new home

- ~Judy Hartman

To Amy Brant & Family in memory of your grandmother, Jeanette Milakofsky

- ~Sheila & Gary Lattin

To Eileen Knoblauch-Wagner in memory of Leo Knoblauch

- ~Marcia & George Eligman
- ~Allen Charney
- ~Beverly & Seymour Bloom
- ~Margie & Alan Leisawitz
- ~Lillian, Ellen and Don Abramson
- ~Lila & Jannine Shapiro
- ~Rita & Norman Wilikofsky

To Dr. Elliott & Doris Leisawitz in honor of the birth of your grandson, Samuel Carlo

- ~The Flamholz Family

To Esther & Sid Bratt in memory of Lisa Bratt

- ~Allen Charney

To Shelley & Larry Fogelman in honor of the birth of your grandson, Connor Andrew

- ~Mindy, Rob and Joe Coopersmith

To Ruth Finkel in honor of your birthday

- ~Ruth Isenberg

JOSEPH M. RAVITZ LIBRARY

FUND:

To Carol Greenberg & Family in memory of Bob Greenberg

- ~Sheila & Gary Lattin

- ~Dr. Sandra Rowan

- ~Louise Zeidman & Family

- ~Shirley & Bob Kauffman

TORAH FUND:

To Carol Greenberg & Family in memory of Bob Greenberg

- ~Robert & Norma Nagy

LEONARD C. LEVIN FUND:

To Carol Greenberg & Family in memory of Bob Greenberg

- ~Jan & Jon Simon



October 2011 3 Tishrei 5772 - 3 Cheshvan 5772

Sunday	Monday	Tuesday	Wednesday	Thursday	Friday	Saturday
						1 3 TISHREI האינינו Morning service 9:30am
2 4 TISHREI צום גדליה Religious School at RCOS 9am-12pm KZ Kver Avot service	3 5 TISHREI	4 6 TISHREI Minyan Assignments 7:30pm	5 7 TISHREI Hebrew School 4-6pm Gift Shop open 4:30-6pm	6 8 TISHREI	7 9 TISHREI ערב יום כפור Erev Yom Kippur Mincha 5:45pm Kol Nidre 6:00pm	8 10 TISHREI יום כפור Yom Kippur See High Holy Days Schedule
9 11 TISHREI Religious School at RCOS 9am-12pm	10 12 TISHREI Columbus Day	11 13 TISHREI Healing service & Minyan Assignments 7:30pm	12 14 TISHREI Erev Sukkot NO HEBREW SCHOOL Gift Shop open by appt only	13 15 TISHREI יום א' סוכות Sukkot Morning service 9:30am KZ Lunch & Learn in Sukkah 12pm	14 16 TISHREI Sukkot See High Holy Days Schedule	15 17 TISHREI יום א' חוה'נ"ג סוכות Morning service 9:30am
16 18 TISHREI יום ב' חוה'נ"ג סוכות Religious School at RCOS 9am-12pm	17 19 TISHREI יום ג' חוה'נ"ג סוכות	18 20 TISHREI יום ד' חוה'נ"ג סוכות Minyan Assignments 7:30pm	19 21 TISHREI יום ה' חוה'נ"ג סוכות הושענא רבה NO HEBREW SCHOOL	20 22 TISHREI שניי עזרת Simchat Torah Evening Program See High Holy Days Schedule	21 23 TISHREI שנחת תורה Simchat Torah Morning service 9:30am Kiddush luncheon to follow	22 24 TISHREI "Something for everyone Shabbat" 9:30-10:20am Torah study 10:30am-12pm minyan Chapel & service sanctuary
23 25 TISHREI Religious School at RCOS 9am-12pm	24 26 TISHREI	25 27 TISHREI Minyan Assignments 7:30pm KZ BOD meeting	26 28 TISHREI Hebrew School 4-6pm Gift Shop open 4:30- 6pm	27 29 TISHREI	28 30 TISHREI יום א' ראש חודש	29 1 CHESHVAN יום ב' ראש חודש חשוון Morning service 9:30am
30 2 CHESHVAN Religious School at RCOS 9am-12pm	31 3 CHESHVAN					



TZEDAKAH



Contributions to support our Synagogue and Sisterhood are deeply appreciated. Whenever you wish to remember friends and loved ones, in joy or sorrow, please think of the following funds. An appropriate acknowledgment is sent. Make your check payable to the appropriate fund and send to the office.

D'OR L'DOR PLAQUE (ELEVATOR):

Individual name plates available for purchase. (Call the office)

MORRIS HASSEL RELIGIOUS SCHOOL FUNDS:

Camp Ramah Scholarship FundMinimum \$ 6.00

Hebrew School Scholarship FundMinimum \$ 6.00

David & Rebecca Schein Scholarship Fund.....Minimum \$ 6.00

KESHER ZION HEBREW SCHOOL RENOVATIONS FUND: Minimum \$ 6.00

KESHER ZION SYNAGOGUE GENERAL FUND:.....Minimum \$ 6.00

LEONARD C. LEVIN FUND FOR IMPROVEMENT AND

BEAUTIFICATION OF KESHER ZION SYNAGOGUE:

(Please make check payable to Leonard C. Levin Fund).....Minimum \$ 6.00

HELEN RUDOLPH MUSEUM FOUNDATION OF KESHER

ZION SYNAGOGUE: (Please make check payable to the Foundation.) Proceeds are used to purchase additions to the museum collection.....Minimum \$ 6.00

HARRY G. BARRER YOUTH FUND OF KESHER ZION SYNAGOGUE:

(Please make check payable to the Harry G. Barrer Youth Fund) Proceeds are used for U.S.Y. and Kadima activities..... Minimum \$ 6.00

KIDDUSH FUND:

Contribute to the weekly Shabbat kiddush and your name will be listed in the Shabbat bulletin. There will also be a framed acknowledgement at the kiddush in Sisterhood Hall.....Minimum \$36.00

TREE OF LIFE:

Inscribe your happy occasion permanently on Keshar Zion Synagogue's Tree of Life. The leaves cost \$100.00. A maximum of 100 engraved characters is permitted. The stones cost \$500.00 Since the stone is larger, there is more room for lettering. To place an order, please call the synagogue office.

SISTERHOOD FUNDS:

JOSEPH M. RAVITZ LIBRARY FUND:Minimum \$ 3.00

Bookplate \$10.00

Send your check to the Library Fund c/o the office. An acknowledgement is sent.

TORAH FUND:

Cards available for all occasions. Funds are used to support the Jewish Theological Seminary's programs and scholarship fund. Call Arlene Ehrlich (610-373-6648) to have cards sent (\$4.00 each) or to purchase cards for personal use (3 @ \$10.00).

SIMCHA FUND:

Cards available for all occasions. Call Sylvia Wenger (610-375-3422) to have cards sent (\$1.50 each) or to purchase them for personal use (\$1.00 each).



Contributions to the Synagogue and the Sisterhood funds must be paid before cards are processed. Mail or bring your check with complete information to the synagogue office. If you have an account or wish to start one, please contact the office. Money should be added when the account gets low. This will eliminate writing numerous checks.

Kesher Zion Synagogue
1245 Perkiomen Avenue

Reading, PA 19602

Office: 610-374-1763

Fax: 610-375-1352

www.kesherzion.org

Email: kzsecretary@entermail.net

*Affiliated with the United Synagogue of
Conservative Judaism*

Dr. Minna BrombergRabbi
Rabbi Minna BrombergEducational Director
Dr. Glenn Corbin.....President
Office.....Sisterhood
Muyumi Minnich.....Editor
Esther StraussProofreader

Call the office for advertising information.

*The deadline for submission of articles for the
November/December 2011 Bulletin is on
Monday, October 10, 2011*

Fall Office hours:

Mon. 9:00 a.m. to 3:00 p.m.
Tues. 9:00 a.m. to 3:00 p.m.
Wed. 9:00 a.m. to 6:00 p.m.
Thurs. 9:00 a.m. to 3:00 p.m.
Fri. 9:00 a.m. to 3:00 p.m.

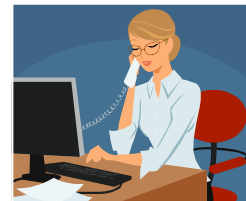

Ehrlich

Your Local Pest Control Experts

Local Office at: OR visit us on the web at:
500 Spring Ridge Dr. www.jcehrlich.com
Reading, PA 19612
Phone: 610-372-9700



CHANGE SERVICE REQUESTED

Kesher Zion Synagogue
1245 Perkiomen Ave
Reading, Pennsylvania 19602

Non-Profit
Organization
U.S. Postage
PAID
Reading, PA
Permit No. 65